



BITEC Service Order Form

Please confirm & pay at least 7 day before move-in date.

โทรศัพท์ : 0-2726 1999 ต่อ 7801-2
อีเมลล์ : FrontBitec@bhirajburi.co.th
LINE Official. : @bitec

ฝ่ายสถานที่ : บริษัท ปรินทร จำกัด
ฝ่ายบริการ : คุณธนะวัฒน์ เบคตัน
โทรศัพท์ : 0-2726-1999 ต่อ 7520
แฟกซ์ : 0-2366-9799
อีเมลล์ : Thanawat.B@bhirajburi.co.th



SCAN NOW

PLANTS

Event name: _____
 Location(EH): _____ Booth Name: _____ Booth No.: _____
 Delivery Date: _____ Delivery Time: _____
(DD/MM/YY)

Company / บริษัท: _____ Tax ID: _____

Name / ชื่อ: _____

Address / ที่อยู่: _____

email / อีเมล: _____ Tel / โทรศัพท์: _____

Please confirm & pay at least 7 day before move-in date.

Please complete & return this copy to:

For More Information
BITEC
 T. +662-726-1999 ต่อ 7801-2
 E. FrontBitec@bhirajburi.co.th
 LINE Official. @bitec

Terms & Conditions

- The price is for rental per event.
- Cancellations: 5 days notice is required prior to the event, unless 100% cancellation fee of the total charge will be applied.
- All prices are in Thai Baht and inclusive of government tax.
- All products & services purchased are non refundable and cannot be exchanged.
- This image is to be used only for advertising.
- Price is valid until 31 December 2021

Note

1 Order = 1 Booth
 If you would like to order for multiple booths, Please create a separate order for each booth.

Payment

Bank transfer to our account ;
 Bank Name: Kasikorn Bank PCL Branch:
 Central Bangna Branch Account Name:
 Pharindhorn Co.,Ltd. Account Number:
 604-2-64002-4 (Saving Account) Swift
 Code: KASITHBK

Note :

.....

For Rent



500.-

Plant - Betel Palm
 Height: 90-140 (cm.)

Quantity _____



400.-

Plant - Dieffenbachia
 Height: 50-80 (cm.)

Quantity _____



500.-

Plant - Lady Palm
 Height: 90-140 (cm.)

Quantity _____



600.-

Plant - Banyan Tree
 Height: 150-200 (cm.)

Quantity _____



400.-

Plant - Octopus Tree
 Height: 50-80 (cm.)

Quantity _____



500.-

Plant - Cristina
 Height: 90-140 (cm.)

Quantity _____



500.-

Plant - Bamboo
 Height: 90-140 (cm.)

Quantity _____



400.-

Plant - Sansevieria Trifasiata
 Height: 50-80 (cm.)

Quantity _____

Plant layout of
Booth No.

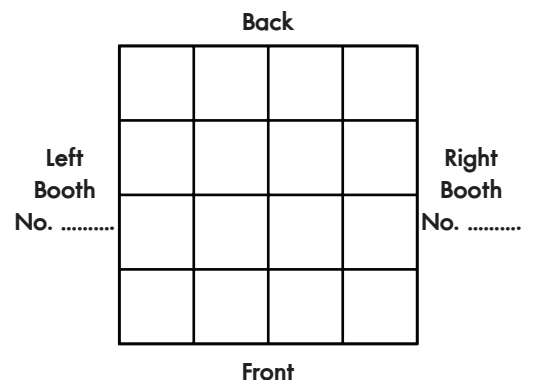



SCAN NOW

INTERNET SERVICE

Event name: _____

Location(EH): _____ Booth Name: _____ Booth No.: _____

Delivery Date: _____ Delivery Time: _____
(DD/MM/YY)

Company / บริษัท: _____ Tax ID: _____

Name / ชื่อ: _____

Address / ที่อยู่: _____

email / อีเมล: _____ Tel / โทรศัพท์: _____

Please confirm & pay at least 7 days before move-in date.

Please complete & return this copy to:

For More Information
BITEC
T. +662-726-1999 ต่อ 7801-2
E. FrontBitec@bhirajburi.co.th
LINE Official. @bitec

IT Department

T. +662.726.1999 Ext. 8603
M. +668.5980.3383

Terms & Conditions

- Service must be ordered and fully paid 7 days before move-in date.
- The service exclude LAN cable, network equipment and computers at the booth.
- The connection speed depend on number of device that connect to the network.
- Exhibitors must responsible for internal wiring and system installation in booth. Please ensure that 1 power outlet (220V/50Hz Type B) is available for the router at the point of installation.
- Cancellations: 5 days notice is required prior to the event, unless 100% cancellation fee of the total charge will be applied.
- Cancellations after installation will be charged full of the total amount and non-refundable
- Internet service does not offer a fixed IP address. If this is required, please contact info@bitec-onlineorder.com
- All prices are in Thai Baht and inclusive of government tax.
- Price is valid until 31 December 2021
- Type of service and bandwidth can be changed which require 5 days notice prior the event.

Installation :

- Each link included 1 Wifi Router with 4 LAN ports.
- Bundled with 4 Public IP address per link (IP address list provide to customer by request, require 3 days for process prior installation date).
- Network cable for media transmission with 3 meters max.
- Dedicated bandwidth, unlimited users, usage time and data transfer.
- Router config for wireless name (SSID) and password support 2 wireless channels ; 2.4GHz, 5.0GHz.
- Standby support staff and monitoring bandwidth (MRTG).
- Exhibitors must accept responsibility for internal wiring and system installation in the booth.

Note

1 Order = 1 Booth
If you would like to order for multiple booths, Please create a separate order for each booth.

Payment

Bank transfer to our account ;
Bank Name: Kasikorn Bank PCL
Branch: Central Bangna Branch
Account Name: Phairindhorn Co.,Ltd.
Account Number:
604-2-64002-4 (Saving Account)
Swift Code: KASITHBK

Domestic Base Internet

Domestic Base

Domestic (Local Base) for usage websites or services based on Thailand hosting. We have offer 10 packages with business class, dedicated, unlimited usage time and data transfer. All packages come with fixed public IP address and have equal download/upload bandwidth to websites/ services in Thailand.

Our Wifi router has 4 LAN ports and can serve up to 10 wireless devices; Wireless signal coverage area is not over 10 meters. This service recommends for website browsing, checking e-mail that hosting based in Thailand.

Service recommended for browsing website, email.



3 Days		5 Days		7 Days		11 Days	
<input type="radio"/> 10 Mbps	23,000.-	<input type="radio"/> 10 Mbps	27,000.-	<input type="radio"/> 10 Mbps	31,000.-	<input type="radio"/> 10 Mbps	39,000.-
<input type="radio"/> 20 Mbps	25,000.-	<input type="radio"/> 20 Mbps	29,000.-	<input type="radio"/> 20 Mbps	33,000.-	<input type="radio"/> 20 Mbps	41,000.-
<input type="radio"/> 30 Mbps	26,000.-	<input type="radio"/> 30 Mbps	30,000.-	<input type="radio"/> 30 Mbps	34,000.-	<input type="radio"/> 30 Mbps	43,000.-
<input type="radio"/> 40 Mbps	29,000.-	<input type="radio"/> 40 Mbps	33,000.-	<input type="radio"/> 40 Mbps	37,000.-	<input type="radio"/> 40 Mbps	46,000.-
<input type="radio"/> 50 Mbps	31,000.-	<input type="radio"/> 50 Mbps	35,000.-	<input type="radio"/> 50 Mbps	39,000.-	<input type="radio"/> 50 Mbps	47,000.-
<input type="radio"/> 60 Mbps	32,000.-	<input type="radio"/> 60 Mbps	36,000.-	<input type="radio"/> 60 Mbps	41,000.-	<input type="radio"/> 60 Mbps	49,000.-
<input type="radio"/> 70 Mbps	35,000.-	<input type="radio"/> 70 Mbps	40,000.-	<input type="radio"/> 70 Mbps	44,000.-	<input type="radio"/> 70 Mbps	52,000.-
<input type="radio"/> 80 Mbps	37,000.-	<input type="radio"/> 80 Mbps	41,000.-	<input type="radio"/> 80 Mbps	45,000.-	<input type="radio"/> 80 Mbps	53,000.-
<input type="radio"/> 90 Mbps	39,000.-	<input type="radio"/> 90 Mbps	43,000.-	<input type="radio"/> 90 Mbps	47,000.-	<input type="radio"/> 90 Mbps	55,000.-
<input type="radio"/> 100 Mbps	40,000.-	<input type="radio"/> 100 Mbps	44,000.-	<input type="radio"/> 100 Mbps	48,000.-	<input type="radio"/> 100 Mbps	57,000.-

International Base Internet

International Base

International (Inter Base) for usage websites/services based on anywhere in the world (Inside/Outside Thailand). We have offer 10 packages with business class, dedicated, unlimited usage time and data transfer. All packages come with fixed public IP address and have equal download/upload bandwidth to websites/services based on anywhere in the world.

Our Wifi router has 4 LAN ports and can serve up to 10 wireless devices; Wireless signal coverage area is not over 10 meters. This service recommends for website browsing, checking e-mail, VDO/live streaming, web conference, file upload, cloud services that hosting based anywhere in the world.

Service recommended for international base website, VDO steaming, uploading content, live conference.



3 Days		5 Days		7 Days		11 Days	
<input type="radio"/> 10 Mbps	25,000.-	<input type="radio"/> 10 Mbps	29,000.-	<input type="radio"/> 10 Mbps	33,000.-	<input type="radio"/> 10 Mbps	41,000.-
<input type="radio"/> 20 Mbps	37,000.-	<input type="radio"/> 20 Mbps	41,000.-	<input type="radio"/> 20 Mbps	45,000.-	<input type="radio"/> 20 Mbps	53,000.-
<input type="radio"/> 30 Mbps	45,000.-	<input type="radio"/> 30 Mbps	49,000.-	<input type="radio"/> 30 Mbps	53,000.-	<input type="radio"/> 30 Mbps	61,000.-
<input type="radio"/> 40 Mbps	52,000.-	<input type="radio"/> 40 Mbps	57,000.-	<input type="radio"/> 40 Mbps	61,000.-	<input type="radio"/> 40 Mbps	69,000.-
<input type="radio"/> 50 Mbps	60,000.-	<input type="radio"/> 50 Mbps	64,000.-	<input type="radio"/> 50 Mbps	68,000.-	<input type="radio"/> 50 Mbps	77,000.-
<input type="radio"/> 60 Mbps	68,000.-	<input type="radio"/> 60 Mbps	72,000.-	<input type="radio"/> 60 Mbps	76,000.-	<input type="radio"/> 60 Mbps	84,000.-
<input type="radio"/> 70 Mbps	76,000.-	<input type="radio"/> 70 Mbps	80,000.-	<input type="radio"/> 70 Mbps	84,000.-	<input type="radio"/> 70 Mbps	92,000.-
<input type="radio"/> 80 Mbps	84,000.-	<input type="radio"/> 80 Mbps	88,000.-	<input type="radio"/> 80 Mbps	92,000.-	<input type="radio"/> 80 Mbps	100,000.-
<input type="radio"/> 90 Mbps	91,000.-	<input type="radio"/> 90 Mbps	95,000.-	<input type="radio"/> 90 Mbps	99,000.-	<input type="radio"/> 90 Mbps	108,000.-
<input type="radio"/> 100 Mbps	99,000.-	<input type="radio"/> 100 Mbps	103,000.-	<input type="radio"/> 100 Mbps	107,000.-	<input type="radio"/> 100 Mbps	115,000.-



SCAN NOW

HALF CIRCUIT CONNECTION

Event name: _____
 Location(EH): _____ Booth Name: _____ Booth No.: _____
 Delivery Date: _____ Delivery Time: _____
(DD/MM/YY)

Company / บริษัท: _____ Tax ID: _____

Name / ชื่อ: _____

Address / ที่อยู่: _____

email / อีเมล: _____ Tel / โทรศัพท์: _____

Please confirm & pay at least 7 days before move-in date.

Please complete & return this copy to:

For More Information
 BITEC
 T. +662-726-1999 ต่อ 7801-2
 E. FrontBitec@bhirajburi.co.th
 LINE Official. @bitec

IT Department

T. +662.726.1999 Ext. 8603
 M. +668.5980.3383

Terms & Conditions

- Service must be ordered and fully paid 7 days before move-in date.
- The service does not include LAN cable, network equipment and computers at the booth.
- Exhibitors must accept responsibility for wiring and system installation in booth. Please ensure that 1 power outlet (220V/50Hz Type B) is available for the router at the installation point.
- Cancellations: 5 days notice is required prior to the event, unless 100% cancellation fee of the total charge will be applied.
- Cancellations after installation will be charged full of the total amount and non-refundable.
- Half Circuit customized and dedicated bandwidth Point-to-Point Connection
 - Starting Point : Customer HQ/Data Center (Require Service Provider Name and Contact point from customer)
 - Destination : BITEC, Exhibitor booth
- All prices are in Thai Baht and inclusive of governance tax. This price is cover network connection part from BITEC only. Price does not included network connection to customer destination.
- Price is valid until 31 December 2021.
- Type of service and bandwidth can be changed which require 5 days notice prior the event.

Installation :

- Each link included 1 Routers.
- Network cable for media transmission with 3 meters max.
- Dedicated bandwidth, unlimited users, usage time and data transfer.
- Standby support staff and monitoring bandwidth (MRTG).

Note

1 Order = 1 Booth
 If you would like to order for multiple booths, Please create a separate order for each booth.

Payment

Bank transfer to our account ;
 Bank Name: Kasikorn Bank PCL
 Branch: Central Bangna Branch
 Account Name: Pharindhorn Co.,Ltd.
 Account Number:
 604-2-64002-4 (Saving Account)
 Swift Code: KASITHBK

Note :

.....

Half Circuit Connection

Half Circuit

Private network (MPLS, Half Circuit) for connect network point-to-point from BITEC to customer destination (Customer HQ, Data Center). We have offer 10 packages with business class, dedicated, unlimited usage time and data transfer. These packages are excluded Internet access/connection
Service recommended for browsing website, email.



3 Days		5 Days		7 Days		11 Days	
<input type="radio"/> 5 Mbps	28,000.-	<input type="radio"/> 5 Mbps	32,000.-	<input type="radio"/> 5 Mbps	36,000.-	<input type="radio"/> 5 Mbps	44,000.-
<input type="radio"/> 10 Mbps	29,000.-	<input type="radio"/> 10 Mbps	33,000.-	<input type="radio"/> 10 Mbps	37,000.-	<input type="radio"/> 10 Mbps	46,000.-
<input type="radio"/> 20 Mbps	31,000.-	<input type="radio"/> 20 Mbps	35,000.-	<input type="radio"/> 20 Mbps	39,000.-	<input type="radio"/> 20 Mbps	47,000.-
<input type="radio"/> 30 Mbps	32,000.-	<input type="radio"/> 30 Mbps	36,000.-	<input type="radio"/> 30 Mbps	41,000.-	<input type="radio"/> 30 Mbps	49,000.-
<input type="radio"/> 40 Mbps	34,000.-	<input type="radio"/> 40 Mbps	38,000.-	<input type="radio"/> 40 Mbps	42,000.-	<input type="radio"/> 40 Mbps	50,000.-
<input type="radio"/> 50 Mbps	35,000.-	<input type="radio"/> 50 Mbps	40,000.-	<input type="radio"/> 50 Mbps	44,000.-	<input type="radio"/> 50 Mbps	52,000.-
<input type="radio"/> 60 Mbps	37,000.-	<input type="radio"/> 60 Mbps	41,000.-	<input type="radio"/> 60 Mbps	45,000.-	<input type="radio"/> 60 Mbps	53,000.-
<input type="radio"/> 70 Mbps	39,000.-	<input type="radio"/> 70 Mbps	43,000.-	<input type="radio"/> 70 Mbps	47,000.-	<input type="radio"/> 70 Mbps	55,000.-
<input type="radio"/> 80 Mbps	40,000.-	<input type="radio"/> 80 Mbps	44,000.-	<input type="radio"/> 80 Mbps	48,000.-	<input type="radio"/> 80 Mbps	57,000.-
<input type="radio"/> 90 Mbps	42,000.-	<input type="radio"/> 90 Mbps	46,000.-	<input type="radio"/> 90 Mbps	50,000.-	<input type="radio"/> 90 Mbps	58,000.-
<input type="radio"/> 100 Mbps	43,000.-	<input type="radio"/> 100 Mbps	47,000.-	<input type="radio"/> 100 Mbps	51,000.-	<input type="radio"/> 100 Mbps	60,000.-



SCAN NOW

**TELEPHONE
& FAX**

Event name: _____
 Location(EH): _____ Booth Name: _____ Booth No.: _____
 Delivery Date: _____ Delivery Time: _____
(DD/MM/YY)

Company / บริษัท: _____ Tax ID: _____

Name / ชื่อ: _____

Address / ที่อยู่: _____

email / อีเมล: _____ Tel / โทรศัพท์: _____

Please confirm & pay at least 7 days before move-in date.

Please complete & return this copy to:

For More Information
 BITEC
 T. +662-726-1999 ต่อ 7801-2
 E. FrontBitec@bhirajburi.co.th
 LINE Official. @bitec

Terms & Conditions

1. Telephone line service is available in exhibition halls only.
2. Booth layout and pit position are required to attach with this order form for installation.
3. Upon receipt of the equipment, you will be asked to sign a document acknowledging that the items were delivered in good condition.
4. Telephone machine or fax machine require to return to BITEC Online Centre at the end of rental period.
5. Deposit can either returned by bank transfer or cash. Please ask BITEC Online Centre about the return duration.
6. Client will be responsible for any loss or damage of the equipment during the rental period.
7. The service include 5 meters of telephone cable from the utilities hatch. Extra telephone cable is subject to customer preparation.
8. Local calls are included in the rental cost. However, international, regional and mobile calls will be charged at the standard rates. The final bill will be delivered to you at the end of the rental period.
9. Telephone pit relocation require 540 THB surcharge per pit.
10. A representative of BITEC services will collect the equipment at the end of the rental period.
11. Cancellations: 5 days notice is required prior to the event, unless 100% cancellation fee of the total charge will be applied.
12. Cancellations after installation will be charged full of the total amount and non-refundable.
13. All prices are in Thai Baht and inclusive of government tax.
14. Price is valid until 31 December 2021
15. Analog cable exclude of line for credit card machine service.

Note

1 Order = 1 Booth
 If you would like to order for multiple booths, Please create a separate order for each booth.

Payment

Bank transfer to our account ;
 Bank Name: Kasikorn Bank PCL
 Branch: Central Bangna Branch
 Account Name: Pharindhorn Co.,Ltd.
 Account Number:
 604-2-64002-4 (Saving Account)
 Swift Code: KASITHBK

Note :

.....

Telephone Local Line (Direct 7 digits)

1-5 Days



5,680.-

Telephone Local Line (Direct 7 digits)

Price / 1-5 Days

Quantity _____

6-7 Days



6,620.-

Telephone Local Line (Direct 7 digits)

Price / 6-7 Days

Quantity _____

8-12 Days



7,950.-

Telephone Local Line (Direct 7 digits)

Price / 8-12 Days

Quantity _____

IDD Line & Mobile / Excludes Non-Local calls

1-5 Days



6,050.-

IDD Line&Mobile/Excludes Non-Local call

Price / 1-5 Days

Quantity _____

6-7 Days



7,160.-

IDD Line&Mobile/Excludes Non-Local call

Price / 6-7 Days

Quantity _____

8-12 Days



8,590.-

IDD Line&Mobile/Excludes Non-Local call

Price / 8-12 Days

Quantity _____

Line for credit card machine

1-5 Days



5,680.-

Line for credit card machine

Price / 1-5 Days

Quantity _____

6-7 Days



6,620.-

Line for credit card machine

Price / 6-7 Days

Quantity _____

8-12 Days



7,950.-

Line for credit card machine

Price / 8-12 Days

Quantity _____



SCAN NOW

CLEANING SERVICE

Event name: _____
 Location(EH): _____ Booth Name: _____ Booth No.: _____
 Delivery Date: _____ Delivery Time: _____
(DD/MM/YY)

Company / บริษัท: _____ Tax ID: _____

Name / ชื่อ: _____

Address / ที่อยู่: _____

email / อีเมล: _____ Tel / โทรศัพท์: _____

Please confirm & pay at least 7 days before move-in date.

Please complete & return this copy to:

For More Information
 BITEC
 T. +662-726-1999 ต่อ 7801-2
 E. FrontBitec@bhirajburi.co.th
 LINE Official. @bitec

Terms & Conditions

- This service is available on exhibition days only and not during move-in or move-out days.
- One cleaner can service up to 50 sq.m. If you have a larger space, please order more cleaners.
- To protect against loss or damage, our cleaning service does not include cleaning of exhibition items or booth decorations such as heavy machinery or other specialty products.
- The price of garbage bin rental is per event. Plastic bag include in the rental.
- Please leave all the garbage at one point, garbage service will be emptied by our cleaning service staff at the end of day.
- If the garbage is sample product such as bottle, can, paper roll, please specify type of garbage in note section.
- Garbage dump package (Per day) will be service for 4 time during the day as your specify schedule.
- Cancellations: 5 days notice is required prior to the event, unless 100% cancellation fee of the total charge will be applied.
- All prices are in Thai Baht and inclusive of government tax.
- Price is valid until 31 December 2021.

Note

1 Order = 1 Booth
 If you would like to order for multiple booths, Please create a separate order for each booth.

Payment

Bank transfer to our account ;
 Bank Name: Kasikorn Bank PCL
 Branch: Central Bangna Branch
 Account Name: Pharinahom Co.,Ltd.
 Account Number:
 604-2-64002-4 (Saving Account)
 Swift Code: KASITHBK

Note :

.....

Temporary Cleaning Service

Temporary Service 50 sq.m.

1,000.-

Large Space Saving Temporary Service

3,000.-

Cleaning Service Single Service 50 sq.m. (1 pax/Time)

Quantity/Day _____
 Total Quantity _____
 Service Date _____

Before Exhibition
 After Exhibition
 Specify time _____

Cleaning Service Large Space Saving Single Service 200 sq.m. (3 pax/Time)

Quantity/Day _____
 Total Quantity _____
 Service Date _____

Before Exhibition
 After Exhibition
 Specify time _____

All Day Cleaning Service

All Day Service 50 sq.m.

1,500.-

Large Space Saving All Day Service

4,500.-

Cleaning Service All Day Service 50 sq.m. (1 pax/8 hrs.)

Quantity/Day _____
 Total Quantity _____
 Service Date _____
 Start Time-End Time _____

Cleaning Service Large Space Saving All Day Service 200 sq.m. (3 pax/8hrs.)

Quantity/Day _____
 Total Quantity _____
 Service Date _____
 Start Time-End Time _____

Garbage Service

Garbage Dump Per Time

1,300.-

Garbage Dump Per Day

3,500.-

Garbage Dump (Price/Time)

Total Quantity _____
 Service Date _____
 Specify Time _____

Garbage Dump Package (Price/Day)

Total Quantity _____
 Service Date _____
 Specify Time _____

Deep Cleaning Service

Deep Cleaning Service

30.-

Deep Cleaning Service (sq.m./Time)

Quantity/Day _____
 Total Quantity _____
 Service Date _____

Before Exhibition
 After Exhibition
 Specify time _____



SCAN NOW

CLEANING SERVICE 2

Event name: _____
 Location(EH): _____ Booth Name: _____ Booth No.: _____
 Delivery Date: _____ Delivery Time: _____
(DD/MM/YY)

Company / บริษัท: _____ Tax ID: _____

Name / ชื่อ: _____

Address / ที่อยู่: _____

email / อีเมล: _____ Tel / โทรศัพท์: _____

Please confirm & pay at least 7 day before move-in date.

Please complete & return this copy to:

For More Information
 BITEC
 T. +662-726-1999 ต่อ 7801-2
 E. FrontBitec@bhirajburi.co.th
 LINE Official. @bitec

Terms & Conditions

- This service is available on exhibition days only and not during move-in or move-out days.
- One cleaner can service up to 50 sq.m. If you have a larger space, please order more cleaners.
- To protect against loss or damage, our cleaning service does not include cleaning of exhibition items or booth decorations such as heavy machinery or other specialty products.
- The price of garbage bin rental is per event. Plastic bag include in the rental.
- Please leave all the garbage at one point, garbage service will be emptied by our cleaning service staff at the end of day.
- If the garbage is sample product such as bottle, can, paper roll, please specify type of garbage in note section.
- Garbage dump package (Per day) will be service for 4 time during the day as your specify schedule.
- Cancellations: 5 days notice is required prior to the event, unless 100% cancellation fee of the total charge will be applied.
- All prices are in Thai Baht and inclusive of government tax.
- Price is valid until 31 December 2021.

Note

1 Order = 1 Booth
 If you would like to order for multiple booths, Please create a separate order for each booth.

Payment

Bank transfer to our account ;
Bank Name: Kasikorn Bank PCL
Branch: Central Bangna Branch
Account Name: Pharindhorn Co.,Ltd.
Account Number:
 604-2-64002-4 (Saving Account)
Swift Code: KASITHBK

Note :

.....

Garbage Service

Garbage Bin Rental



500.-

Garbage Bin Rental (Price/Event)
 Total Quantity _____
 Start Date-End Date _____

Clear Garbage Bags 28x36



120.-

Clear Garbage Bags 28x36 inch (Price/Pack)
 Quantity _____
 Service Date _____
 Specify Time _____

Garbage Bags 28x36

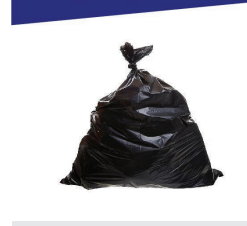

60.-

Garbage Bags 28x36 inch (Price/Pack)
 Quantity _____
 Service Date _____
 Specify Time _____

Gabage Bags 36x45



60.-

Garbage Bags 36x45 inch (Price/Pack)
 Quantity _____
 Service Date _____
 Specify Time _____

Broom & Dust Pan (Rental)



100.-

Broom & Dust Pan (Rental) (Price/Day)
 Quantity/Day _____
 Total Quantity _____
 Service Date _____
 Specify Time _____

Service Order Form

(The service order is valid only when it is signed with full payment and return to LINE Official @bitec at least 7 days prior to the service period.)

Date: _____
(DD/MM/YY)



SCAN NOW

CLEANING SERVICE 3

Event name: _____
 Location(EH): _____ Booth Name: _____ Booth No.: _____
 Delivery Date: _____ Delivery Time: _____
(DD/MM/YY)

Company / บริษัท: _____ Tax ID: _____

Name / ชื่อ: _____

Address / ที่อยู่: _____

email / อีเมล: _____ Tel / โทรศัพท์: _____

Please confirm & pay at least 7 days before move-in date.

Please complete & return this copy to:

For More Information
 BITEC
 T. +662-726-1999 ต่อ 7801-2
 E. FrontBitec@bhirajburi.co.th
 LINE Official. @bitec

Terms & Conditions

- This service is available on exhibition days only and not during move-in or move-out days.
- One cleaner can service up to 50 sq.m. If you have a larger space, please order more cleaners.
- To protect against loss or damage, our cleaning service does not include cleaning of exhibition items or booth decorations such as heavy machinery or other specialty products.
- The price of garbage bin rental is per event. Plastic bag include in the rental.
- Please leave all the garbage at one point, garbage service will be emptied by our cleaning service staff at the end of day.
- If the garbage is sample product such as bottle, can, paper roll, please specify type of garbage in note section.
- Garbage dump package (Per day) will be service for 4 time during the day as your specify schedule.
- Cancellations: 5 days notice is required prior to the event, unless 100% cancellation fee of the total charge will be applied.
- All prices are in Thai Baht and inclusive of government tax.
- Price is valid until 31 December 2021.

Note

1 Order = 1 Booth
 If you would like to order for multiple booths, Please create a separate order for each booth.

Payment

Bank transfer to our account :
 Bank Name: Kasikorn Bank PCL
 Branch: Central Bangna Branch
 Account Name: Pharindhorn Co.,Ltd.
 Account Number:
 604-2-64002-4 (Saving Account)
 Swift Code: KASITHBK

Note :

.....

Cleaning & Disinfection Wiping-Fogging



Single Service

Cleaning & Disinfection Wiping-Fogging	50 sq.m.	1 pax / 1 Time	2,500.-	<input type="radio"/> Quantity _____
Cleaning & Disinfection Wiping-Fogging	200 sq.m.	1 pax / 1 Time	8,800.-	<input type="radio"/> Quantity _____
				<input type="radio"/> Specify time _____

All Day Service

Cleaning & Disinfection Wiping-Fogging	50 sq.m.	1 pax / 8 hrs.	5,000.-	<input type="radio"/> Quantity _____
Cleaning & Disinfection Wiping-Fogging	200 sq.m.	1 pax / 8 hrs.	14,000.-	<input type="radio"/> Quantity _____
				<input type="radio"/> Specify time _____

Cleaning & Disinfection Wiping



Single Service

Cleaning & Disinfection Wiping	50 sq.m.	1 pax / 1 Time	1,500.-	<input type="radio"/> Quantity _____
Cleaning & Disinfection Wiping	200 sq.m.	1 pax / 1 Time	4,800.-	<input type="radio"/> Quantity _____
				<input type="radio"/> Specify time _____

All Day Service

Cleaning & Disinfection Wiping	50 sq.m.	1 pax / 8 hrs.	3,000.-	<input type="radio"/> Quantity _____
Cleaning & Disinfection Wiping	200 sq.m.	1 pax / 8 hrs.	11,000.-	<input type="radio"/> Quantity _____
				<input type="radio"/> Specify time _____



SCAN NOW

CLEANING SERVICE 4

Event name: _____
 Location(EH): _____ Booth Name: _____ Booth No.: _____
 Delivery Date: _____ Delivery Time: _____
(DD/MM/YY)

Company / บริษัท: _____ Tax ID: _____

Name / ชื่อ: _____

Address / ที่อยู่: _____

email / อีเมล: _____ Tel / โทรศัพท์: _____

Please confirm & pay at least 7 days before move-in date.

Please complete & return this copy to:

For More Information
 BITEC
 T. +662-726-1999 ต่อ 7801-2
 E. FrontBitec@bhirajburi.co.th
 LINE Official. @bitec

Terms & Conditions

- This service is available on exhibition days only and not during move-in or move-out days.
- One cleaner can service up to 50 sq.m. If you have a larger space, please order more cleaners.
- To protect against loss or damage, our cleaning service does not include cleaning of exhibition items or booth decorations such as heavy machinery or other specialty products.
- The price of garbage bin rental is per event. Plastic bag include in the rental.
- Please leave all the garbage at one point, garbage service will be emptied by our cleaning service staff at the end of day.
- If the garbage is sample product such as bottle, can, paper roll, please specify type of garbage in note section.
- Garbage dump package (Per day) will be service for 4 time during the day as your specify schedule.
- Cancellations: 5 days notice is required prior to the event, unless 100% cancellation fee of the total charge will be applied.
- All prices are in Thai Baht and inclusive of government tax.
- Price is valid until 31 December 2021.

Note

1 Order = 1 Booth
 If you would like to order for multiple booths, Please create a separate order for each booth.

Payment

Bank transfer to our account ;
 Bank Name: Kasikorn Bank PCL
 Branch: Central Bangna Branch
 Account Name: Pharindhorn Co.,Ltd.
 Account Number:
 604-2-64002-4 (Saving Account)
 Swift Code: KASITHBK

Note :

.....

Deep Cleaning Service

Deep Clean Service
 with Wiping & Fogging (Per sq.m.)



120.-

Deep Clean Service
 with Wiping (Per sq.m.)



60.-

Deep Cleaning Service With Wiping & Fogging (sq.m./Time)

Quantity/Day _____

Total Quantity _____

Service Date _____

- Before Exhibition
 After Exhibition
 Specify time _____

Deep Cleaning Service With Wiping (sq.m./Time)

Quantity/Day _____

Total Quantity _____

Service Date _____

- Before Exhibition
 After Exhibition
 Specify time _____

Cleaning Service Fogging

Cleaning Single Service
 with Fogging 50 sq.m.



1,800.-

Cleaning Single Service
 with Fogging 200 sq.m.



3,000.-

Cleaning Service With Fogging 50 sq.m. (1 pax/1 Time)

Quantity/Day _____

Total Quantity _____

Service Date _____

- Before Exhibition
 After Exhibition
 Specify time _____

Cleaning Service With Fogging 200 sq.m. (1 pax/1 Time)

Quantity/Day _____

Total Quantity _____

Service Date _____

- Before Exhibition
 After Exhibition
 Specify time _____

Self-service kit

Disinfection Kit
 ECOLAB



1,400.-

Hand Sanitizer Gel
 500 ml. ECOLAB



300.-

Disinfection Kit
 Compact self-service disinfectant kit include spray bottle of quat sanitizer, Microfiber cloth and gloves (Pricr/Set)

Quantity _____

Service Date _____

Specify Time _____

Hand Sanitizer Gel 500 ml. (Price/Piece)

Quantity _____

Service Date _____

Specify Time _____



SCAN NOW

SIGNAGE & DIGITAL PRINT SERVICE 1

Event name: _____

Location(EH): _____ Booth Name: _____ Booth No.: _____

Delivery Date: _____ Delivery Time: _____
(DD/MM/YY)

Company / บริษัท: _____ Tax ID: _____

Name / ชื่อ: _____

Address / ที่อยู่: _____

email / อีเมล: _____ Tel / โทรศัพท์: _____

Please confirm & pay at least 7 days before move-in date.

Please complete & return this copy to:

For More Information
BITEC
T. +662-726-1999 ต่อ 7801-2
E. FrontBitec@bhirajburi.co.th
LINE Official. @bitec

Terms & Conditions

1. Please send the artwork and specifications 7 working days in advance.
2. Please submit your artwork in AI or PDF (Hi-res) format with JPEG file.
3. The price includes delivery, installation and dismantling.
4. All prices are in Thai Baht and inclusive of government tax.
5. Price is valid until 31 December 2021
6. Cancellations: 5 days notice is required prior to the event, unless 100% cancellation fee of the total charge will be applied.
7. Cancellation after installation will be charged full of the total amount and non-refundable.

Note

1 Order = 1 Booth
If you would like to order for multiple booths, Please create a separate order for each booth.

Payment

Bank transfer to our account ;
Bank Name: Kasikorn Bank PCL
Branch: Central Bangna Branch
Account Name: Pharindhorn Co.,Ltd.
Account Number:
604-2-64002-4 (Saving Account)
Swift Code: KASITHBK

Note :

.....

.....

.....

.....

.....

.....

.....

.....

Logo



Size 100x100 cm
PVC sticker on board

Logo PVC sticker Di-Cut mount on PP board 3 mm.
Dimension: W x H (cm.) 100 x 100 **750.-**
 Quantity _____

Logo PVC sticker Di-Cut mount on Form board 5 mm.
Dimension: W x H (cm.) 100 x 100 **900.-**
 Quantity _____

Signage



Size 100x100 cm
Sticker PVC

Signage Sticker PVC Pre-cut
Dimension: W x H (cm.) 100 x 100 **150.-**
 Quantity _____

Signage Sticker PVC Di-cut
Dimension: W x H (cm.) 100 x 100 **350.-**
 Quantity _____